View this email in your browser

A WARM WELCOME TO OUR
SPRING 2025

Quarterly Newsletter

Manager's Introduction

We have been blessed with some beautiful weather, allowing us to enjoy the warmth of the sun as we spend more time outdoors. We are looking the most of this season with a variety of activities and events that embrace this lovely time of year.

We invite our residents and their families to join in the fun and create wonderful memories together.

Also, if you know someone who would like to receive our email newsletters/updates just let us know, or forward them the newsletter sign up link below:

Newsletter Sign-Up

Best wishes,

Ann Lyell
Home Manager

Save The Date

BBQ Fun Days

Fun in the Sun!

Over the past few months, Trinity House has seized the great opportunity to get everyone outside and enjoy a BBQ lunch. Everyone has relished these occasions to socialise with family and friends, enjoying delicious homemade burgers and sumptuous hotdogs and having barbecues on the beach as well as doing holidays abroad. One of our BBQ lunches was in celebration of VE Day, where the staff dressed up and put on a show for the residents. It was an amazing day for all involved.

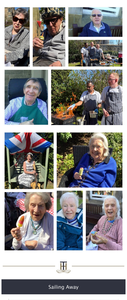

Sailing Away

Relax & Rejuvenate

Our sailing season has started! Every year, Trinity House arranges with the Seagull Trust Scotland to take our residents out for a day sailing on the beautiful River Forth off of the morning, enjoying a relaxing-but-exciting sailing cruise to Longannet and stopping for lunch before returning for dinner at Trinity House. Everyone loves getting out on the boat and enjoying the sunshine. We have been very fortunate to have had amazing weather for our trips, which allowed us to revel in most of the sailing experiences on the deck under the sun.

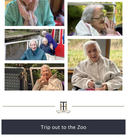

Trip out to the Zoo

Amazing Experience

Here at Trinity House, we are animal mad! We recently enjoyed a trip to Edinburgh Zoo, where we had the pleasure of making enrichment toys for the meerkats before having a wonderful day out at the zoo. We also had meet many animals and learn all about their habitats and how to care for them.

Highland Games Preparation

Go Team!

Our amazing team of activity coordinators has teamed up with our sister homes to arrange our very own Highland Games. Our residents have been hard at work getting ready for the event, designing their own tags, banner, and Quaich!

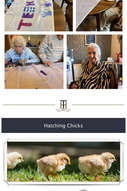

Hatching Chicks

Meaningful Activities

We have very fortunate this Easter to welcome some furry friends, seven fluffy chicks hatched at Trinity House, and we were all delighted to see them. Having the chicks with us brings so much joy to the home and sparks many reminiscing conversations.

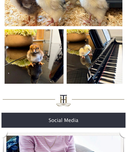

Social Media

Connect With Us

We will be making good use of Facebook to keep families connected and would be grateful if you could 'Like' our page to stay up to date.

Don't forget to 'Like' us!

Review Us

Your Thoughts Matter

Feedback is so important, we love hearing your thoughts, ideas and positive responses. We would welcome any feedback at this time as if you have a spare minute or two, please leave us a review on Carehome.co.uk by clicking the link below. Thank you in advance!

Click here to submit a review!

carehome.co.uk

We would also be grateful for your reviews of Trinity House on Google My Business, the link is as follows:

Click here to submit a Google Review

Produced by OneTap Marketing Ltd

Copyright © 2025 Trinity House Care Home, All rights reserved.

Want to change how you receive these emails?
You can update your preferences or unsubscribe from this list.